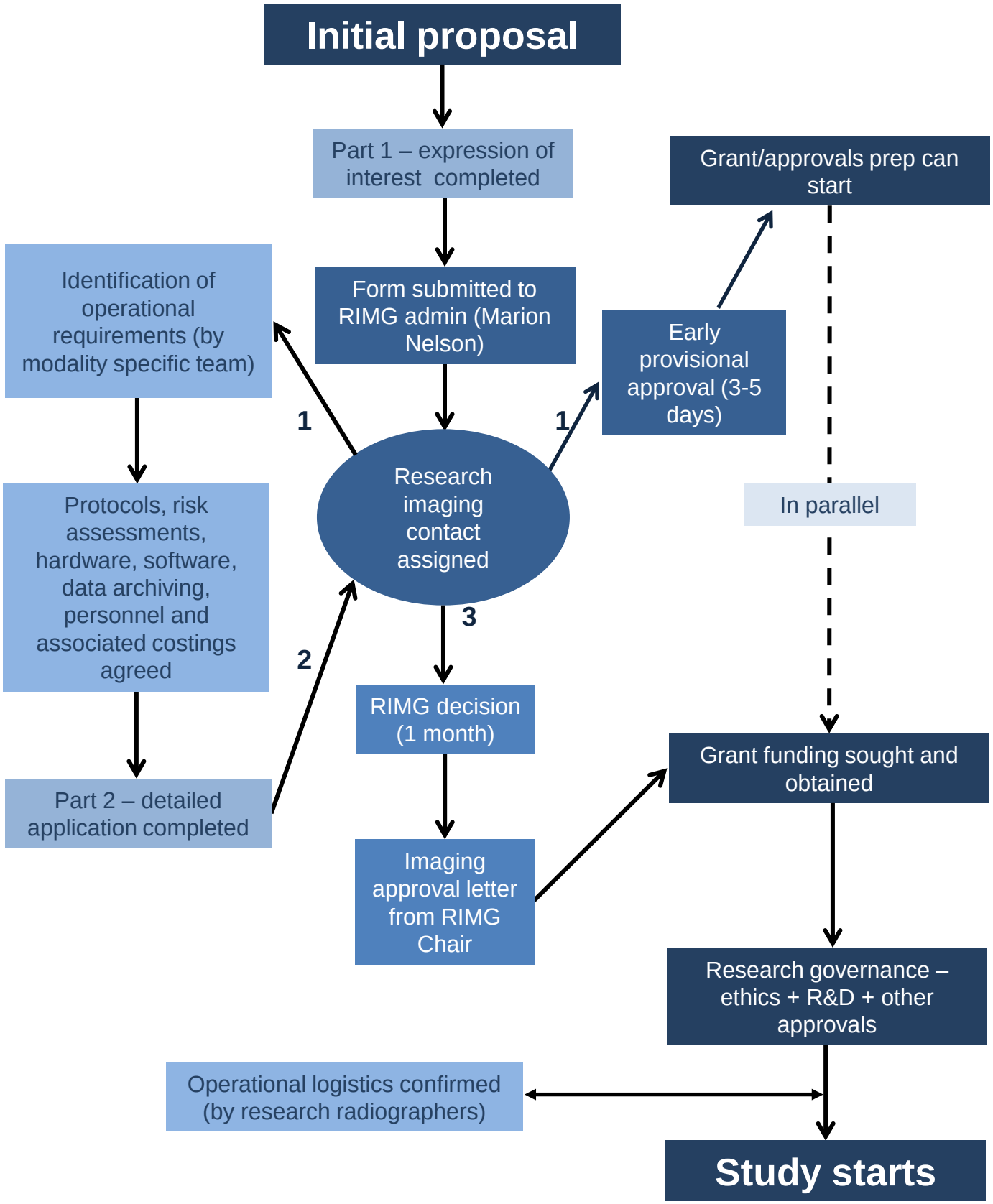
Initial proposal
Part 1 – expression of interest completed
Form submitted to RIMG admin (Marion Nelson)
Research imaging contact assigned
1
1
Identification of operational requirements (by modality specific team)
Protocols, risk assessments, hardware, software, data archiving, personnel and associated costings agreed
Part 2 – detailed application completed
2
3
RIMG decision (1 month)
Imaging approval letter from RIMG Chair
Early provisional approval (3-5 days)
Grant/approvals prep can start
In parallel
Grant funding sought and obtained
Research governance – ethics + R&D + other approvals
Operational logistics confirmed (by research radiographers)
Study starts