

MIDWIFERY

Teachers' and Advisers
Conference

7th May 2025

FOUNDING
MEMBER OF THE

**RUSSELL
GROUP**

WHAT DOES MIDWIFERY AT SOUTHAMPTON LOOK LIKE?

FOUNDING
MEMBER OF THE

**RUSSELL
GROUP**

Meet the team



Dr Ellen Kitson-Reynolds

Module Lead
Student PMA



Marie Naish

Programme Lead
Group Manager
Lead Midwife for
Education



Claire Price

Deputy Programme Lead
University Practice
Placement Co-ordinator
Year 3 Tutor



Lesley Turner

Year 3 Tutor



Rachael Crocker

Module Lead



Julia Boon

Baby Friendly Initiative Lead
Year 2 Tutor

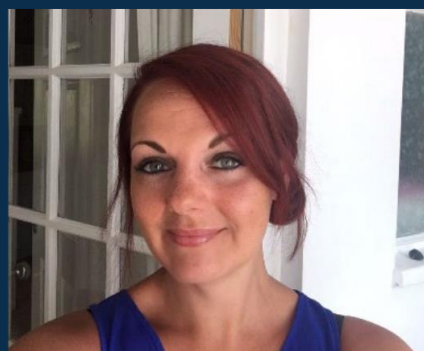

Emer Kelly

Admissions Tutor
Schwartz Round Facilitator
Year 2 Tutor



Jen Lancaster

Year 1 Tutor



Laura Sinclair

Year 1 Tutor
Student PMA

STUDENT SUPPORT



100% of students
were satisfied or very
satisfied with the overall
quality of their course.
(NSS, 2021)

A Concise Guide to Continuity of Care in Midwifery

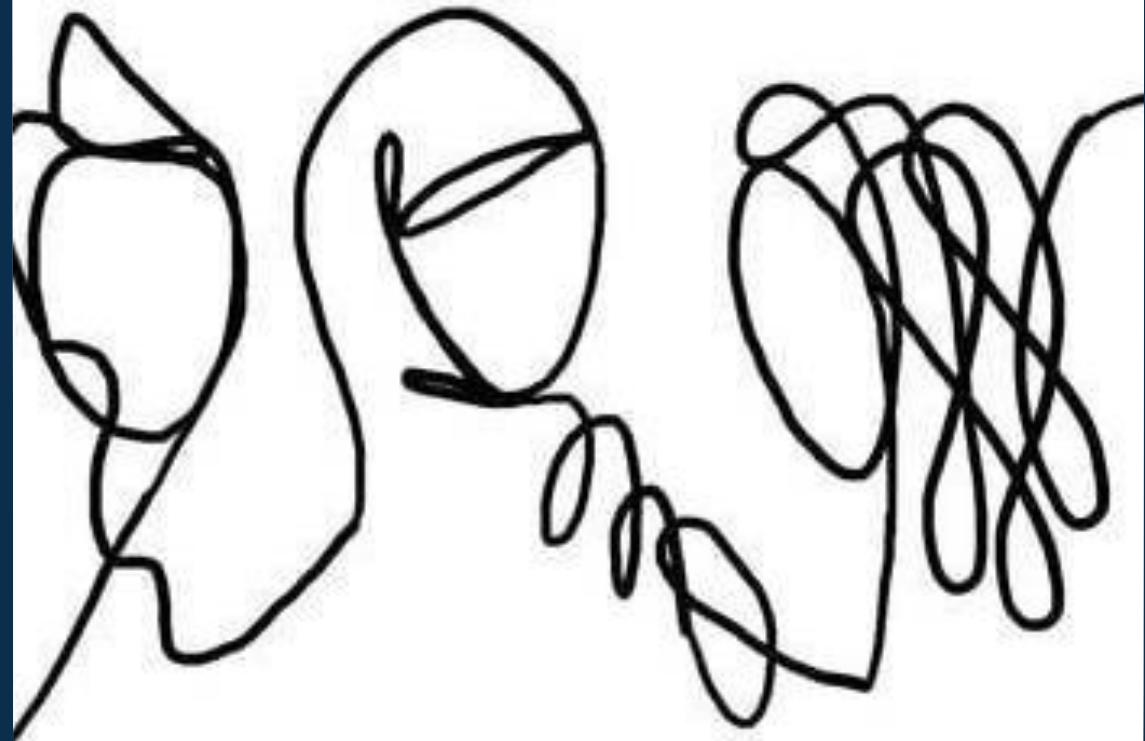

EDITED BY ELLEN KITSON-REYNOLDS AND KATE ASHFORTH

STUDENT SUPPORT

- + Supported by a Personal Academic Tutor
- + Supported by a module lead, and designed to prepare you for theory and practice
- + Practice Assessors and Supervisor support in practice and access to a Professional Midwifery Advocate (PMA)
- + Strong links between University and Practice partners
- + Extensive support within the University including:
 - + Health and welfare support services
 - + Finance and accommodation
 - + Nightline
 - + Student union / MIDSOC
- + Buddy scheme



THE MIDWIFERY COURSE

MODULES AND CONTENT OVER 3 YEARS

FOUNDING
MEMBER OF THE

**RUSSELL
GROUP**

THREE-YEAR BSC MIDWIFERY PROGRAMME

50%
Theory

50%
Practice

Resulting in:

- + Professional qualification
- + Academic degree



COURSE STRUCTURE

Year Requirement Module 1

Introduction to Professional Practice	Anatomy and Physiology	Antenatal Midwifery Practice	Intrapartum and Postnatal Midwifery Practice	Holistic Health Promotion	Placement Experience 1	Practice Experience 2
---------------------------------------	------------------------	------------------------------	--	---------------------------	------------------------	-----------------------

Breastfeeding Training Skills – catheterisation, Venepuncture, abdominal palpation

Year Requirement Module 2

Research Methods	Additional Care Needs - Antenatal and Intrapartum	Enhanced Postnatal and Neonatal Care	Obstetric and Neonatal Emergencies	Elective Experience	Practice Experience 3	Practice Experience 4
------------------	---	--------------------------------------	------------------------------------	---------------------	-----------------------	-----------------------

NIFE Training Skills – Cannulation, Suturing, Obstetric Emergencies

Year Requirement Module 3

Consolidating midwifery practice	Research Midwifery Practice	Influencing Innovation and Change	Autonomous Midwifery Practice with Continuity of Carer Experience	Practice Experience 5	Practice Experience 6
----------------------------------	-----------------------------	-----------------------------------	---	-----------------------	-----------------------

NMC registration Skills – recapping everything

CLINICAL PLACEMENTS

FOUNDING
MEMBER OF THE

**RUSSELL
GROUP**

PLACEMENTS

YEAR 1	YEAR 2	YEAR 3
<ul style="list-style-type: none"> • Placement 1 (P1) will commence in February 2025 for 8 weeks • Community (Continuity of Carer team or community hub) • Birth centre • Antenatal/ Postnatal wards • 1 week in Gynae • Placement 2 (P2) will commence in May 2025 for 9 weeks • Community (if not done in P1) • Birth centre • Antenatal/ Postnatal wards • 1 week in Gynae (if not done in P1) • Labour ward • Final placement in 1st year will commence in August 2025 for 5 weeks 	<ul style="list-style-type: none"> • Fetal medicine clinic/ outpatients • Neonatal unit • Maternity theatres • Maternity day assessment (triage) • Induction of labour • Labour ward • Birth Centre • Community • Antenatal/ Postnatal wards • NIPE • Maternity Triage Line – at SCAS headquarters, Otterbourne 	<ul style="list-style-type: none"> • NIPE • Management • Community co-ordinator • Neonatal unit • Labour ward • Community • Birth centre • Antenatal/ Postnatal wards

STUDY ABROAD

MIDWIFERY IS A GLOBAL PROFESSION



Enhance your employability, boost your career opportunities and make friends globally.



Undertake a midwifery related developmental activity in a place of your choice, including overseas.



A large, bright pink geometric shape, resembling a stylized 'S' or a folded corner, is positioned on the left side of the slide.

ANY QUESTIONS?

FOUNDING
MEMBER OF THE

**RUSSELL
GROUP**

OUR DETAILS

- + **Emer Kelly** – Senior Midwifery Lecturer,
Admissions Tutor for Midwifery
E.L.Kelly@soton.ac.uk
- + www.soton.ac.uk/healthsciences
- + **AdmissionsUG.ELS@soton.ac.uk** or call: 023
8059 5500
- + Follow our Midwifery Society on Instagram!
 [@midsoc_soton](https://www.instagram.com/midsoc_soton)

