

WHAT KIND OF MEMBERSHIP?

Affiliate

If you're interested in our work and would like to keep in touch; if you are a student or a member of an overseas body and want to widen your network.

Associate

If you're already working or training in medical physics or engineering.

Full Member

If you've completed training and are working in medical physics or engineering.

Fellowship

If you are experienced and distinguished in your field.

Company

For organisations operating within the biomedical engineering and medical physics sector.

Full eligibility criteria available at www.ipem.ac.uk

HOW TO JOIN

Visit the website at www.ipem.ac.uk and apply online or print the forms. You can also contact our membership team on **01904 550500**.

MEMBERSHIP ANNUAL SUBSCRIPTIONS 2015

Affiliate	£30
Associate	£59
Full Member	£79
Fellow	£105
Company	£250 - £1,000*
Retired / Career Break	£30

*Depending on financial turnover of organisation.

FREE membership is available in different categories to full-time students (postgraduate & undergraduate), apprentices, members over 75 or individuals who are currently not working.

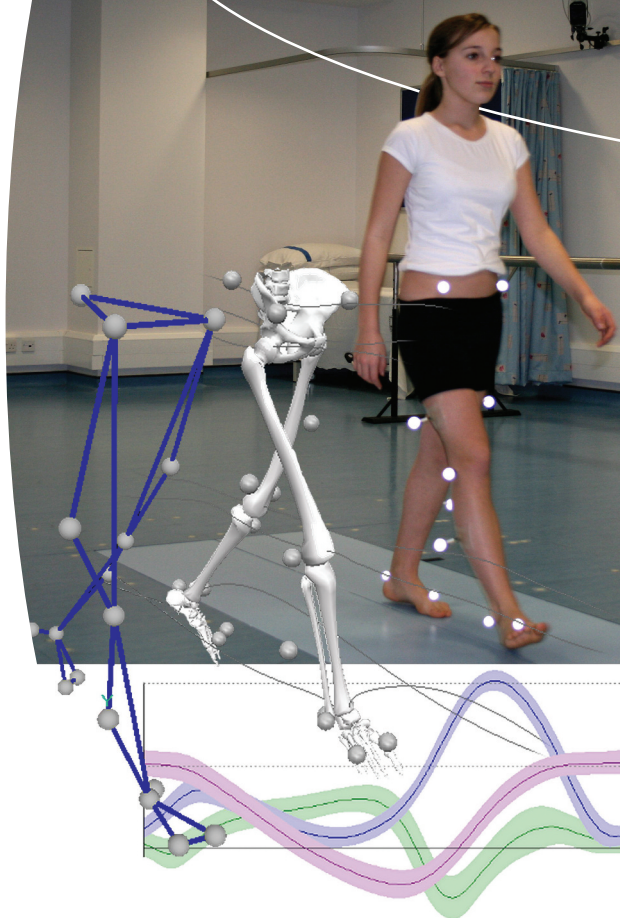

CONNECT WITH US

Institute of Physics & Engineering in Medicine
Fairmount House, 230 Tadcaster Road, York YO24 1ES

Tel: 01904 610821

Email: office@ipem.ac.uk

www.ipem.ac.uk

 @ipemnews | @ipemScope | #ipemtrainees

 Institute of Physics and Engineering in Medicine



Registered in England and Wales (No. 3080332)
Registered Charity (No. 1047999)



IPEM

Institute of Physics and
Engineering in Medicine



**Are you working, training or researching
in medical physics or clinical/biomedical
engineering?**

**Or interested in the application of physics
and engineering to medicine and biology?**

JOIN US

www.ipem.ac.uk

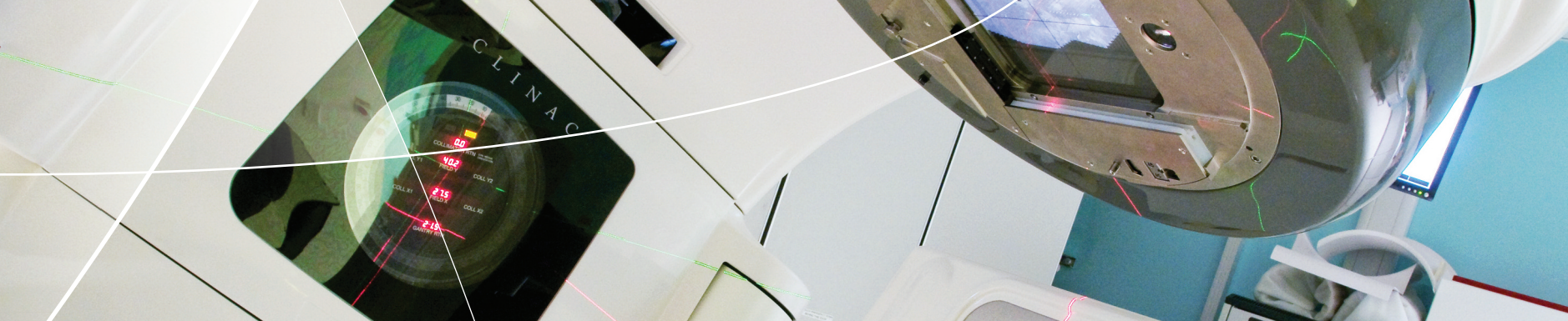

ABOUT US

IPEM is the professional organisation for physicists, academics, clinical and biomedical engineers and technologists working in medicine and biology.

- IPEM is both a professional body and a charity.
- We aim to advance physics and engineering applied to medicine and biology for the public good.
- We have over 4,000 members including academics, apprentices, biomedical engineers, clinical engineers, medical physicists, students, technologists and trainees.
- We own three internationally recognised journals in medical physics and bioengineering.
- We fund innovative projects and research.
- We run a year round programme of scientific meetings and conferences.
- Our outreach activities promote physics and engineering careers in healthcare to young people.
- We aim to influence policy at Government level by bringing members' expertise to debates, consultations and national working groups.

REASONS TO JOIN IPEM

Professional Recognition

Join the largest network of medical physics and bioengineering professionals in the UK.

International Journals

Get free or discounted access to leading journals 'Physics in Medicine & Biology', 'Physiological Measurement' and 'Medical Engineering & Physics'.

Jobs & Sector Information

Receive a fortnightly jobs bulletin, a monthly e-newsletter and a quarterly 'Scope' magazine.

Conferences & Events

Discounts on fees for over 35 conferences and scientific meetings a year.

Networking & Sharing Best Practice

Join a Special Interest Group or Regional Group.

Continuous Professional Development (CPD)

On-line training including free on-line Chartered Institute of Management (CMI) resources, conference presentations, webcasts, 'e-learning for Healthcare', COAST radiotherapy outlining tools (RCR) and more.

Registration

Apply for registration with the Science and Engineering Councils through IPEM.

Awards & Recognition

Funding, bursaries and grants are available for research, innovation and travel as well as prizes for individual achievement.

International Networks

Work with organisations and partners in Europe and around the world.

WHAT OUR MEMBERS SAY ABOUT US

"In my experience, IPEM excels both as a professional body, and in promoting science and engineering in medicine. I recommend joining IPEM to all colleagues working in medical research that wish to enhance their participation in the field."

Response to member survey

"My Associate membership of IPEM has provided me with great opportunities to network with colleagues at all levels in the profession across the country, which has inspired my work and fuelled my passion for my career."

Jessica Johnson BSc ARCS MSc
Trainee Clinical Scientist (Nuclear Medicine)

"Involvement gives an opportunity to anticipate and shape national developments... instead of simply awaiting and adapting to them."

Dr Aaron McCann MIPEM
Clinical Scientist

"As a Fellow, I am committed to promoting medical engineering as a rewarding and fascinating profession. I enjoy working with colleagues to encourage the very best of talented young people into the profession."

Joanne Young MSc FIPEM
Quality, Contracts and Training Manager
for Medical Engineering & Physics